

оригинал в е-той

«На луце...»

Allegretto

1. НА лу-че не рас-тёт
 2. НА лу-че - по-лу-тьма

ни од-ной бы-лин-ки,
 и до-ма о-прат-ней,
 НА лу-че весь на-
 НА лу-че не до-

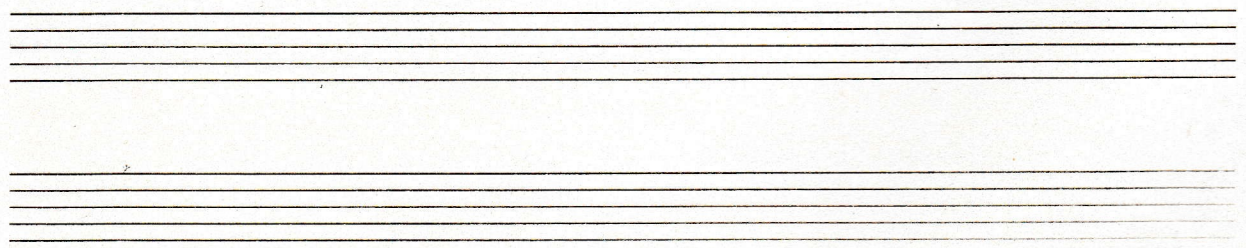

РОД МА - Де - МА - ЕТ КОР - ЗИИ - КУ, -
 ПРОС - ТО ПО - ЛУ - БЯТ - ИИ,

ИЗ СО - ЛО - МЫ ПЛЕ -
 ПО - ЛУ - БИ - Е ДО -

ТЪТ МА -

I.
 ЛЪТ - КУ - Е КОР - ЗИИ - КУ.

